

## BK Satellite - Cured Resin Cartridge

Sample ID: 2405APO1905.8869  
Strain: BK Satellite  
Matrix: Concentrates & Extracts  
Type: Formulated Vape Oil  
Source Batch #: AZ-09-030424-BKS

Produced:  
Collected: 05/03/2024 01:19 pm  
Received: 05/03/2024  
Completed: 08/21/2024  
Batch #: CR-AZ-09-030424-BKS  
Harvest Date: 03/04/2024

Client  
**CNCTD, LLC / Connected Cannabis Co. / Pahana, Inc.**  
Lic. # 00000018ESKD27426528

Lot #: CR-AZ-09-030424-BKS  
Production/Manufacture Date: 04/08/2024  
Production/Manufacture Method: Butane



### Summary

Test	Date Tested	Result
Batch		Pass
Cannabinoids	05/07/2024	Complete
Terpenes	05/07/2024	Complete
Residual Solvents	05/06/2024	Pass
Microbials	05/06/2024	Pass
Mycotoxins	05/06/2024	Pass
Pesticides	05/06/2024	Pass
Heavy Metals	05/06/2024	Pass

### Cannabinoids by SOP-6

Complete

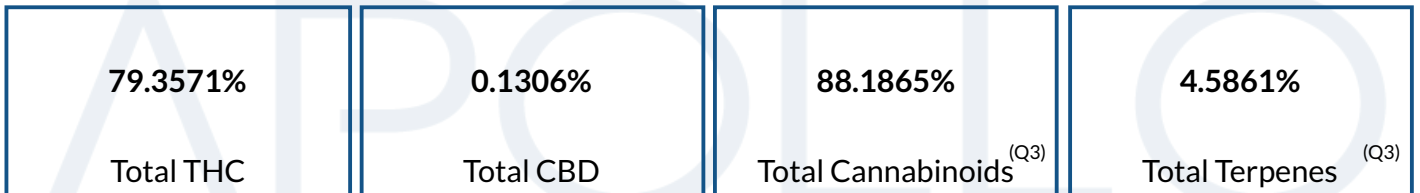

Analyte	LOD	LOQ	Result	Result	Q
	%	%	%	mg/g	
THCa		0.1000	18.0613	180.613	
Δ9-THC		0.1000	63.5173	635.173	
Δ8-THC		0.1000	ND	ND	
THCV		0.1000	0.5887	5.887	
CBDa		0.1000	0.1489	1.489	
CBD		0.1000	ND	ND	
CBDVa		0.1000	ND	ND	
CBDV		0.1000	ND	ND	
CBN		0.1000	<LOQ	<LOQ	
CBGa		0.1000	4.2260	42.260	
CBG		0.1000	1.4289	14.289	
CBC		0.1000	0.2152	2.152	
<b>Total THC</b>			<b>79.3571</b>	<b>793.5710</b>	
<b>Total CBD</b>			<b>0.1306</b>	<b>1.3060</b>	
<b>Total</b>			<b>88.1865</b>	<b>881.865</b>	

Date Tested: 05/07/2024 07:00 am



Bryant Kearl  
Lab Director  
08/21/2024

Confident LIMS  
All Rights Reserved  
coa.support@confidentlims.com  
(866) 506-5866  
www.confidentlims.com



**ARIZONA DEPARTMENT OF HEALTH SERVICES' WARNING:**

Marijuana use can be addictive and can impair an individual's ability to drive a motor vehicle or operate heavy machinery. Marijuana smoke contains carcinogens and can lead to an increased risk for cancer, tachycardia, hypertension, heart attack, and lung infection. Marijuana use may affect the health of a pregnant woman and the unborn child. Using marijuana during pregnancy could cause birth defects or other health issues to your unborn child;

**KEEP OUT OF REACH OF CHILDREN.**

The product associated with the COA has been tested by Apollo Labs using validated state certified testing methodologies as required by Arizona state law. Values reported herein relate only to the specific sample of product submitted by Client for testing. Apollo Labs makes no claims as to the efficacy, safety or other risks associated with any detected or non-detected levels of any compounds reported herein. This Certificate shall not be reproduced except in full, without the written approval of Apollo Labs.

## BK Satellite - Cured Resin Cartridge

Sample ID: 2405APO1905.8869  
Strain: BK Satellite  
Matrix: Concentrates & Extracts  
Type: Formulated Vape Oil  
Source Batch #: AZ-09-030424-BKS

Produced:  
Collected: 05/03/2024 01:19 pm  
Received: 05/03/2024  
Completed: 08/21/2024  
Batch #: CR-AZ-09-030424-BKS  
Harvest Date: 03/04/2024

Client  
**CNCTD, LLC / Connected Cannabis Co. / Pahana, Inc.**  
Lic. # 00000018ESKD27426528

Lot #: CR-AZ-09-030424-BKS  
Production/Manufacture Date: 04/08/2024  
Production/Manufacture Method: Butane

## Pesticides by SOP-22

Pass

Analyte	LOQ	Limit	Result	Q	Status	Analyte	LOQ	Limit	Result	Q	Status
	PPM	PPM	PPM				PPM	PPM	PPM		
Abamectin	0.2500	0.5000	ND		Pass	Hexythiazox	0.5000	1.0000	ND		Pass
Acephate	0.2000	0.4000	ND		Pass	Imazalil	0.1000	0.2000	ND		Pass
Acetamiprid	0.1000	0.2000	ND		Pass	Imidacloprid	0.2000	0.4000	ND		Pass
Aldicarb	0.2000	0.4000	ND		Pass	Kresoxim Methyl	0.2000	0.4000	ND		Pass
Azoxystrobin	0.1000	0.2000	ND		Pass	Malathion	0.1000	0.2000	ND		Pass
Bifenazate	0.1000	0.2000	ND		Pass	Metalaxyl	0.1000	0.2000	ND		Pass
Bifenthrin	0.1000	0.2000	ND		Pass	Methiocarb	0.1000	0.2000	ND		Pass
Boscalid	0.2000	0.4000	ND	v1	Pass	Methomyl	0.2000	0.4000	ND		Pass
Carbaryl	0.1000	0.2000	ND		Pass	Myclobutanil	0.1000	0.2000	ND		Pass
Carbofuran	0.1000	0.2000	ND		Pass	Naled	0.2500	0.5000	ND		Pass
Chlorantraniliprole	0.1000	0.2000	ND		Pass	Oxamyl	0.5000	1.0000	ND		Pass
Chlorfenapyr	0.5000	1.0000	ND		Pass	Paclbutrazol	0.2000	0.4000	ND		Pass
Chlorpyrifos	0.1000	0.2000	ND		Pass	Permethrins	0.1000	0.2000	ND		Pass
Clofentezine	0.1000	0.2000	ND		Pass	Phosmet	0.1000	0.2000	ND		Pass
Cyfluthrin	0.5000	1.0000	ND		Pass	Piperonyl	1.0000	2.0000	ND		Pass
Cypermethrin	0.5000	1.0000	ND		Pass	Butoxide					
Daminozide	0.5000	1.0000	ND		Pass	Prallethrin	0.1000	0.2000	ND		Pass
Diazinon	0.1000	0.2000	ND		Pass	Propiconazole	0.2000	0.4000	ND		Pass
Dichlorvos	0.0500	0.1000	ND		Pass	Propoxur	0.1000	0.2000	ND		Pass
Dimethoate	0.1000	0.2000	ND		Pass	Pyrethrins	0.5000	1.0000	ND		Pass
Ethoprophos	0.1000	0.2000	ND		Pass	Pyridaben	0.1000	0.2000	ND		Pass
Etofenprox	0.2000	0.4000	ND		Pass	Spinosad	0.1000	0.2000	ND		Pass
Etoxazole	0.1000	0.2000	ND		Pass	Spiromesifen	0.1000	0.2000	ND		Pass
Fenoxycarb	0.1000	0.2000	ND		Pass	Spirotetramat	0.1000	0.2000	ND		Pass
Fenpyroximate	0.2000	0.4000	ND		Pass	Spiroxamine	0.2000	0.4000	ND		Pass
Fipronil	0.2000	0.4000	ND		Pass	Tebuconazole	0.2000	0.4000	ND		Pass
Flonicamid	0.5000	1.0000	ND		Pass	Thiacloprid	0.1000	0.2000	ND		Pass
Fludioxonil	0.2000	0.4000	ND		Pass	Thiamethoxam	0.1000	0.2000	ND		Pass
						Trifloxystrobin	0.1000	0.2000	ND		Pass

Date Tested: 05/06/2024 07:00 am



Bryant Kearl  
Lab Director  
08/21/2024

Confident LIMS  
All Rights Reserved  
coa.support@confidentlims.com  
(866) 506-5866  
www.confidentlims.com



**ARIZONA DEPARTMENT OF HEALTH SERVICES' WARNING:**

Marijuana use can be addictive and can impair an individual's ability to drive a motor vehicle or operate heavy machinery. Marijuana smoke contains carcinogens and can lead to an increased risk for cancer, tachycardia, hypertension, heart attack, and lung infection. Marijuana use may affect the health of a pregnant woman and the unborn child. Using marijuana during pregnancy could cause birth defects or other health issues to your unborn child;

**KEEP OUT OF REACH OF CHILDREN.**

The product associated with the COA has been tested by Apollo Labs using validated state certified testing methodologies as required by Arizona state law. Values reported herein relate only to the specific sample of product submitted by Client for testing. Apollo Labs makes no claims as to the efficacy, safety or other risks associated with any detected or non-detected levels of any compounds reported herein. This Certificate shall not be reproduced except in full, without the written approval of Apollo Labs.

**BK Satellite - Cured Resin Cartridge**

Sample ID: 2405APO1905.8869  
Strain: BK Satellite  
Matrix: Concentrates & Extracts  
Type: Formulated Vape Oil  
Source Batch #: AZ-09-030424-BKS

Produced:  
Collected: 05/03/2024 01:19 pm  
Received: 05/03/2024  
Completed: 08/21/2024  
Batch #: CR-AZ-09-030424-BKS  
Harvest Date: 03/04/2024

Client  
**CNCTD, LLC / Connected Cannabis Co. / Pahana, Inc.**  
Lic. # 00000018ESKD27426528

Lot #: CR-AZ-09-030424-BKS  
Production/Manufacture Date: 04/08/2024  
Production/Manufacture Method: Butane

**Microbials**

Pass

Analyte	Limit	Result	Status	Q
Salmonella SPP by QPCR: SOP-15	Detected/Not Detected in 1g	ND	Pass	
Aspergillus Flavus Aspergillus Fumigatus or Aspergillus Niger by QPCR: SOP-14	Detected/Not Detected in 1g	ND	Pass	
Aspergillus Terreus by QPCR: SOP-14	Detected/Not Detected in 1g	ND	Pass	

Analyte	LOQ	Limit	Result	Status	Q
E. Coli by traditional plating: SOP-13	CFU/g 10.0	CFU/g 100.0	CFU/g < 10 CFU/g	Pass	

Date Tested: 05/06/2024 12:00 am

**Mycotoxins by SOP-22**

Pass

Analyte	LOD	LOQ	Limit	Units	Status	Q
	µg/kg	µg/kg	µg/kg	µg/kg		
B1	5	10	20	ND	Pass	
B2	5	10	20	ND	Pass	
G1	5	10	20	ND	Pass	
G2	5	10	20	ND	Pass	
Total Aflatoxins	5	10	20	ND	Pass	
Ochratoxin A	5	10	20	ND	Pass	

Date Tested: 05/06/2024 07:00 am

**Heavy Metals by SOP-21**

Pass

Analyte	LOD	LOQ	Limit	Units	Status	Q
	PPM	PPM	PPM	PPM		
Arsenic	0.0660	0.1330	0.4000	ND	Pass	
Cadmium	0.0660	0.1330	0.4000	ND	Pass	
Lead	0.1660	0.3330	1.0000	ND	Pass	
Mercury	0.0330	0.0660	0.2000	ND	Pass	

Date Tested: 05/06/2024 07:00 am



Bryant Kearl  
Lab Director  
08/21/2024

Confident LIMS  
All Rights Reserved  
coa.support@confidentlims.com  
(866) 506-5866  
www.confidentlims.com



**ARIZONA DEPARTMENT OF HEALTH SERVICES' WARNING:**

Marijuana use can be addictive and can impair an individual's ability to drive a motor vehicle or operate heavy machinery. Marijuana smoke contains carcinogens and can lead to an increased risk for cancer, tachycardia, hypertension, heart attack, and lung infection. Marijuana use may affect the health of a pregnant woman and the unborn child. Using marijuana during pregnancy could cause birth defects or other health issues to your unborn child;

**KEEP OUT OF REACH OF CHILDREN.**

The product associated with the COA has been tested by Apollo Labs using validated state certified testing methodologies as required by Arizona state law. Values reported herein relate only to the specific sample of product submitted by Client for testing. Apollo Labs makes no claims as to the efficacy, safety or other risks associated with any detected or non-detected levels of any compounds reported herein. This Certificate shall not be reproduced except in full, without the written approval of Apollo Labs.

## BK Satellite - Cured Resin Cartridge

Sample ID: 2405APO1905.8869  
Strain: BK Satellite  
Matrix: Concentrates & Extracts  
Type: Formulated Vape Oil  
Source Batch #: AZ-09-030424-BKS

Produced:  
Collected: 05/03/2024 01:19 pm  
Received: 05/03/2024  
Completed: 08/21/2024  
Batch #: CR-AZ-09-030424-BKS  
Harvest Date: 03/04/2024

Client  
**CNCTD, LLC / Connected Cannabis Co. / Pahana, Inc.**  
Lic. # 00000018ESKD27426528

Lot #: CR-AZ-09-030424-BKS  
Production/Manufacture Date: 04/08/2024  
Production/Manufacture Method: Butane

## Residual Solvents by SOP-3

Analyte	LOQ	Limit	Result	Status	Q
	PPM	PPM	PPM		Pass
Acetone	381.0000	1000.0000	ND	Pass	
Acetonitrile	154.0000	410.0000	ND	Pass	
Benzene	1.0000	2.0000	ND	Pass	
Butanes	1914.0000	5000.0000	ND	Pass	
Chloroform	24.0000	60.0000	ND	Pass	
Dichloromethane	231.0000	600.0000	ND	Pass	
Ethanol	1910.0000	5000.0000	ND	Pass	
Ethyl-Acetate	1907.0000	5000.0000	ND	Pass	
Ethyl-Ether	1901.0000	5000.0000	ND	Pass	
n-Heptane	1892.0000	5000.0000	ND	Pass	
Hexanes	115.0000	290.0000	ND	Pass	
Isopropanol	1915.0000	5000.0000	ND	Pass	
Isopropyl-Acetate	1908.0000	5000.0000	ND	Pass	
Methanol	1141.0000	3000.0000	ND	Pass	
Pentane	1923.0000	5000.0000	ND	Pass	
Toluene	343.0000	890.0000	ND	Pass	
Xylenes + Ethyl Benzene	841.0000	2170.0000	ND	Pass	

Date Tested: 05/06/2024 07:00 am



Bryant Kearl  
Lab Director  
08/21/2024

Confident LIMS  
All Rights Reserved  
coa.support@confidentlims.com  
(866) 506-5866  
www.confidentlims.com



**ARIZONA DEPARTMENT OF HEALTH SERVICES' WARNING:**

Marijuana use can be addictive and can impair an individual's ability to drive a motor vehicle or operate heavy machinery. Marijuana smoke contains carcinogens and can lead to an increased risk for cancer, tachycardia, hypertension, heart attack, and lung infection. Marijuana use may affect the health of a pregnant woman and the unborn child. Using marijuana during pregnancy could cause birth defects or other health issues to your unborn child;

**KEEP OUT OF REACH OF CHILDREN.**

The product associated with the COA has been tested by Apollo Labs using validated state certified testing methodologies as required by Arizona state law. Values reported herein relate only to the specific sample of product submitted by Client for testing. Apollo Labs makes no claims as to the efficacy, safety or other risks associated with any detected or non-detected levels of any compounds reported herein. This Certificate shall not be reproduced except in full, without the written approval of Apollo Labs.

## BK Satellite - Cured Resin Cartridge

Sample ID: 2405APO1905.8869  
Strain: BK Satellite  
Matrix: Concentrates & Extracts  
Type: Formulated Vape Oil  
Source Batch #: AZ-09-030424-BKS

Produced:  
Collected: 05/03/2024 01:19 pm  
Received: 05/03/2024  
Completed: 08/21/2024  
Batch #: CR-AZ-09-030424-BKS  
Harvest Date: 03/04/2024

Client  
**CNCTD, LLC / Connected Cannabis Co. / Pahana, Inc.**  
Lic. # 00000018ESKD27426528

Lot #: CR-AZ-09-030424-BKS  
Production/Manufacture Date: 04/08/2024  
Production/Manufacture Method: Butane

### Terpenes

Analyte	LOQ	Result	Result	Q	Analyte	LOQ	Result	Result	Q
	%	%	mg/g			%	%	mg/g	
Terpinolene	0.0010	1.6580	16.580	Q3	Carvacrol	0.0010	ND	ND	Q3
Linalool	0.0010	0.5140	5.140	Q3	Carvone	0.0010	ND	ND	Q3
D,L-Limonene	0.0010	0.2872	2.872	Q3	Cedrol	0.0010	ND	ND	Q3
cis-beta-Ocimene	0.0010	0.2597	2.597	Q3	cis-Citral	0.0010	ND	ND	Q3
Caryophyllene Oxide	0.0010	0.2409	2.409	Q3	cis-Farnesol	0.0010	ND	ND	Q3
β-Myrcene	0.0010	0.2180	2.180	Q3	cis-Nerolidol	0.0010	ND	ND	Q3
β-Caryophyllene	0.0010	0.2083	2.083	Q3	Citronellol	0.0010	ND	ND	Q3
α-Terpineol	0.0010	0.1982	1.982	Q3	Endo-Fenchyl Alcohol	0.0010	ND	ND	Q3
Fenchone	0.0010	0.1487	1.487	Q3	Geraniol	0.0010	ND	ND	Q3
β-Pinene	0.0010	0.1199	1.199	Q3	Geranyl Acetate	0.0010	ND	ND	Q3
α-Terpinene	0.0010	0.1176	1.176	Q3	Guaiol	0.0010	ND	ND	Q3
α-Pinene	0.0010	0.1031	1.031	Q3	Isoborneol	0.0010	ND	ND	Q3
α-Humulene	0.0010	0.0810	0.810	Q3	Isobornyl Acetate	0.0010	ND	ND	Q3
trans-Nerolidol	0.0010	0.0788	0.788	Q3	Isopulegol	0.0010	ND	ND	Q3
α-Phellandrene	0.0010	0.0771	0.771	Q3	m-Cymene	0.0010	ND	ND	Q3
γ-Terpinene	0.0010	0.0428	0.428	Q3	Menthol	0.0010	ND	ND	Q3
Terpinen-4-ol	0.0010	0.0424	0.424	Q3	L-Menthone	0.0010	ND	ND	Q3
3-Carene	0.0010	0.0347	0.347	Q3	Nerol	0.0010	ND	ND	Q3
α-Bisabolol	0.0010	0.0345	0.345	Q3	Nootkatone	0.0010	ND	ND	Q3
Valencene	0.0010	0.0298	0.298	Q3	o,p-Cymene	0.0010	ND	ND	Q3
trans-beta-Ocimene	0.0010	0.0259	0.259	Q3	Octyl Acetate	0.0010	ND	ND	Q3
Camphor	0.0010	0.0184	0.184	Q3	Phytane	0.0010	ND	ND	Q3
Sabinene Hydrate	0.0010	0.0182	0.182	Q3	Piperitone	0.0010	ND	ND	Q3
Eucalyptol	0.0010	0.0170	0.170	Q3	Pulegone	0.0010	ND	ND	Q3
Camphene	0.0010	0.0120	0.120	Q3	Sabinene	0.0010	ND	ND	Q3
α-Cedrene	0.0010	ND	ND	Q3	Safranal	0.0010	ND	ND	Q3
α-Thujone	0.0010	ND	ND	Q3	Thymol	0.0010	ND	ND	Q3
trans-β-Farnesene	0.0010	ND	ND	Q3	trans-Citral	0.0010	ND	ND	Q3
D,L-Borneol	0.0010	ND	ND	Q3	Verbenone	0.0010	ND	ND	Q3
						<b>Total</b>	<b>4.5861</b>	<b>45.861</b>	

### Primary Aromas

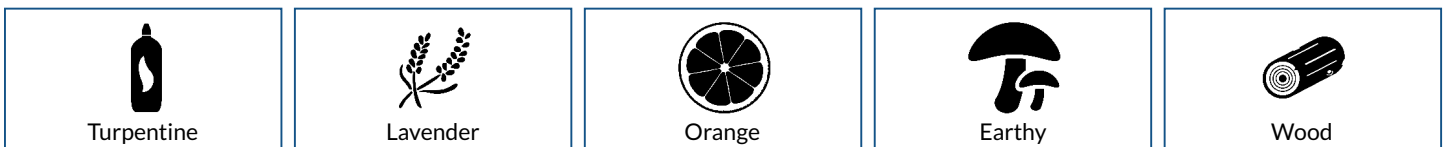

Date Tested: 05/07/2024 12:00 am  
Terpenes analysis is not regulated by AZDHS.



*[Signature]*

Bryant Kearl  
Lab Director  
08/21/2024

Confident LIMS  
All Rights Reserved  
coa.support@confidentlims.com  
(866) 506-5866  
www.confidentlims.com



**ARIZONA DEPARTMENT OF HEALTH SERVICES' WARNING:**  
Marijuana use can be addictive and can impair an individual's ability to drive a motor vehicle or operate heavy machinery. Marijuana smoke contains carcinogens and can lead to an increased risk for cancer, tachycardia, hypertension, heart attack, and lung infection. Marijuana use may affect the health of a pregnant woman and the unborn child. Using marijuana during pregnancy could cause birth defects or other health issues to your unborn child;  
**KEEP OUT OF REACH OF CHILDREN.**  
The product associated with the COA has been tested by Apollo Labs using validated state certified testing methodologies as required by Arizona state law. Values reported herein relate only to the specific sample of product submitted by Client for testing. Apollo Labs makes no claims as to the efficacy, safety or other risks associated with any detected or non-detected levels of any compounds reported herein. This Certificate shall not be reproduced except in full, without the written approval of Apollo Labs.

**BK Satellite - Cured Resin Cartridge**

Sample ID: 2405APO1905.8869  
Strain: BK Satellite  
Matrix: Concentrates & Extracts  
Type: Formulated Vape Oil  
Source Batch #: AZ-09-030424-BKS

Produced:  
Collected: 05/03/2024 01:19 pm  
Received: 05/03/2024  
Completed: 08/21/2024  
Batch #: CR-AZ-09-030424-BKS  
Harvest Date: 03/04/2024

Client  
**CNCTD, LLC / Connected Cannabis Co. / Pahana, Inc.**  
Lic. # 00000018ESKD27426528

Lot #: CR-AZ-09-030424-BKS  
Production/Manufacture Date: 04/08/2024  
Production/Manufacture Method: Butane

**Qualifiers Definitions**

Qualifier Notation	Qualifier Description
I1	The relative intensity of a characteristic ion in a sample analyte exceeded the acceptance criteria in subsection (L)(1) with respect to the reference spectra, indicating interference
L1	When testing for pesticides, fungicides, herbicides, growth regulators, heavy metals, or residual solvents, the percent recovery of a laboratory control sample is greater than the acceptance limits in subsection (K)(2)(c), but the sample's target analytes were not detected above the maximum allowable concentrations in Table 3.1 for the analytes in the sample
M1	The recovery from the matrix spike in subsection (K)(4) was: a. High, but the recovery from the laboratory control sample in subsection (K)(2) was within acceptance criteria
M2	The recovery from the matrix spike in subsection (K)(4) was: b. Low, but the recovery from the laboratory control sample in subsection (K)(2) was within acceptance criteria
M3	The recovery from the matrix spike in subsection (K)(4) was: c. Unusable because the analyte concentration was disproportionate to the spike level, but the recovery from the laboratory control sample in subsection (K)(2) was within acceptance criteria
R1	The relative percent difference for the laboratory control sample and duplicate exceeded the limit in subsection (K)(3), but the recovery in subsection (K)(2) was within acceptance criteria
V1	The recovery from continuing calibration verification standards exceeded the acceptance limits in subsection (J)(1)(b), but the sample's target analytes were not detected above the maximum allowable concentrations in Table 3.1 for the analytes in the sample
Q2	The sample is heterogeneous, and sample homogeneity could not be readily achieved using routine laboratory practices - Used to denote that the sample as-received could not be fully pre-homogenized in packaging prior to microbiology analysis
Q3	Testing result is for informational purposes only and cannot be used to satisfy dispensary testing requirements in R9-17-317.01(A) or labeling requirements in R9-17-317

**Customer Supplied Information:**

**Notes and Addenda:**



Bryant Kearl  
Lab Director  
08/21/2024

Confident LIMS  
All Rights Reserved  
coa.support@confidentlims.com  
(866) 506-5866  
www.confidentlims.com



**ARIZONA DEPARTMENT OF HEALTH SERVICES' WARNING:**  
Marijuana use can be addictive and can impair an individual's ability to drive a motor vehicle or operate heavy machinery. Marijuana smoke contains carcinogens and can lead to an increased risk for cancer, tachycardia, hypertension, heart attack, and lung infection. Marijuana use may affect the health of a pregnant woman and the unborn child. Using marijuana during pregnancy could cause birth defects or other health issues to your unborn child;  
**KEEP OUT OF REACH OF CHILDREN.**  
The product associated with the COA has been tested by Apollo Labs using validated state certified testing methodologies as required by Arizona state law. Values reported herein relate only to the specific sample of product submitted by Client for testing. Apollo Labs makes no claims as to the efficacy, safety or other risks associated with any detected or non-detected levels of any compounds reported herein. This Certificate shall not be reproduced except in full, without the written approval of Apollo Labs.



## BK Satellite - Cured Resin Cartridge

Sample ID: 2405APO1905.8869  
Strain: BK Satellite  
Matrix: Concentrates & Extracts  
Type: Formulated Vape Oil  
Source Batch #: AZ-09-030424-BKS

Produced:  
Collected: 05/03/2024 01:19 pm  
Received: 05/03/2024  
Completed: 08/21/2024  
Batch #: CR-AZ-09-030424-BKS  
Harvest Date: 03/04/2024

Client  
**CNCTD, LLC / Connected Cannabis Co. / Pahana, Inc.**  
Lic. # 00000018ESKD27426528

Lot #: CR-AZ-09-030424-BKS  
Production/Manufacture Date: 04/08/2024  
Production/Manufacture Method: Butane

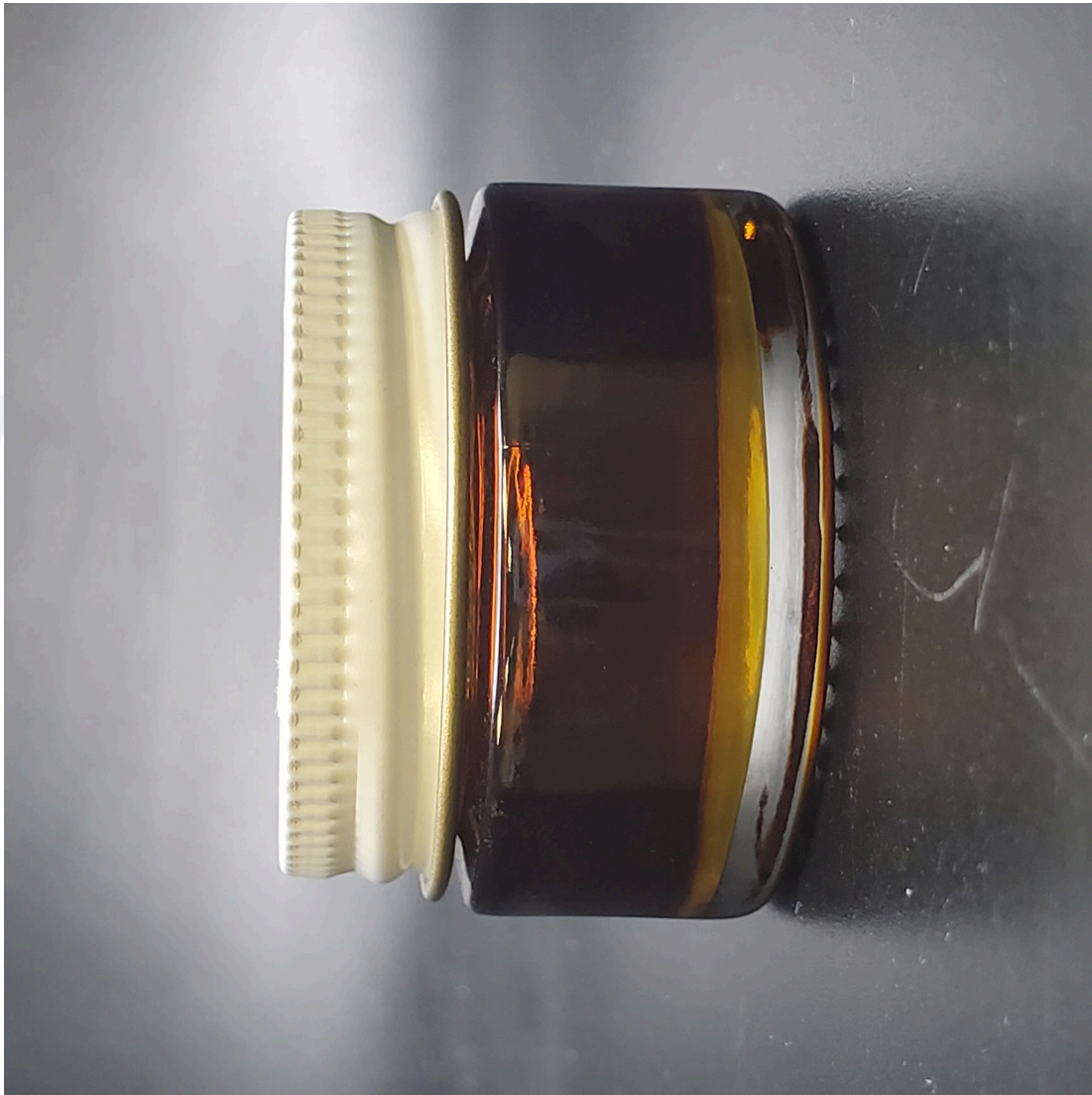

08/21/2024

Confident LIMS  
All Rights Reserved  
[coa.support@confidentlims.com](mailto:coa.support@confidentlims.com)  
(866) 506-5866  
[www.confidentlims.com](http://www.confidentlims.com)



**ARIZONA DEPARTMENT OF HEALTH SERVICES' WARNING:**

Marijuana use can be addictive and can impair an individual's ability to drive a motor vehicle or operate heavy machinery. Marijuana smoke contains carcinogens and can lead to an increased risk for cancer, tachycardia, hypertension, heart attack, and lung infection. Marijuana use may affect the health of a pregnant woman and the unborn child. Using marijuana during pregnancy could cause birth defects or other health issues to your unborn child;

**KEEP OUT OF REACH OF CHILDREN.**

The product associated with the COA has been tested by Apollo Labs using validated state certified testing methodologies as required by Arizona state law. Values reported herein relate only to the specific sample of product submitted by Client for testing. Apollo Labs makes no claims as to the efficacy, safety or other risks associated with any detected or non-detected levels of any compounds reported herein. This Certificate shall not be reproduced except in full, without the written approval of Apollo Labs.

**BK Satellite - Cured Resin Cartridge**

Sample ID: 2405APO1905.8869  
Strain: BK Satellite  
Matrix: Concentrates & Extracts  
Type: Formulated Vape Oil  
Source Batch #: AZ-09-030424-BKS

Produced:  
Collected: 05/03/2024 01:19 pm  
Received: 05/03/2024  
Completed: 08/21/2024  
Batch #: CR-AZ-09-030424-BKS  
Harvest Date: 03/04/2024

Client  
**CNCTD, LLC / Connected Cannabis Co. / Pahana, Inc.**  
Lic. # 00000018ESKD27426528

Lot #: CR-AZ-09-030424-BKS  
Production/Manufacture Date: 04/08/2024  
Production/Manufacture Method: Butane

<b>APOLLO LABS</b>					
<b>Change Request Form</b>					
<b>Person(s) requesting</b>		Client information			
<b>FAIL# of person(s)</b>		Austin Avalar			
<b>Organization Name/License</b>		1674505FADY962371733			
<b>Date update requested:</b>		CNCTD, LLC / PAHANA INC, LIC # 00000018ESKD27426528			
<b>Initials of Requesting Individual:</b>		5/10/2024			
<b>Individual:</b>		AA			
By signing this Change Request Form, submitter understands Apollo Labs is not responsible for any compliance related matter caused by the change and that submitter's internal compliance professionals previously determined the change complies with applicable rules and regulations of the Arizona Department of Health Services.					
FOR INTERNAL LABORATORY TRACKING USE ONLY					
<b>Internal Tracking ID:</b>		05142024-006			
<b>Individual(s) Performing CoA/Testing Request Update:</b>		Darby Deak			
<b>Date(s) of change:</b>		5/14/2024			
<b>Change tracking information updated:</b>		Yes			
<b>Additional Notes:</b>					
Change Index	Accessioning Number/Confident Cannabis ID	Field to be Changed	Original Value	Updated Value	Reason for Change
1	2405APO1905.8860	Sample Name	Xeno - Cured Resin Vape	Xeno Cured Resin Cartridge	Clerical Error. Incorrect Sample Name Entered
2	2405APO1905.8861	Sample Name	Rainbow Sherbert #11 - Cured Resin Vape	Rainbow Sherbert #11 - Cured Resin Cartridge	Clerical Error. Incorrect Sample Name Entered
3	2405APO1905.8862	Sample Name	Permanent Marker - Cured Resin Vape	Permanent Marker - Cured Resin Cartridge	Clerical Error. Incorrect
4	2405APO1905.8863	Sample Name	Y2K - Cured Resin Vape	Y2K - Cured Resin Cartridge	Clerical Error. Incorrect
5	2405APO1905.8864	Sample Name	Planet Red - Cured Resin Vape	Planet Red - Cured Resin Cartridge	Clerical Error. Incorrect
6	2405APO1905.8865	Sample Name	Z - Cured Resin Vape	Z - Cured Resin Cartridge	Clerical Error. Incorrect
7	2405APO1905.8866	Sample Name	Guava 2.0 - Cured Resin Vape	Guava 2.0 - Cured Resin Cartridge	Clerical Error. Incorrect
8	2405APO1905.8867	Sample Name	ZedBand - Cured Resin Vape	ZedBand - Cured Resin Cartridge	Clerical Error. Incorrect
9	2405APO1905.8868	Sample Name	Atomic Apple - Cured Resin Vape	Atomic Apple - Cured Resin Cartridge	Clerical Error. Incorrect
10	2405APO1905.8869	Sample Name	BK Satellite - Cured Resin Vape	BK Satellite - Cured Resin Vape	Clerical Error. Incorrect
11	2405APO1905.8870	Sample Name	Agent X - Cured Resin Vape	Agent X - Cured Resin Cartridge	Clerical Error. Incorrect
12	2405APO1905.8871	Sample Name	Biscotti - Cured Resin Vape	Biscotti - Cured Resin Cartridge	Clerical Error. Incorrect
13	2405APO1905.8872	Sample Name	Wipeout - Cured Resin Vape	Wipeout - Cured Resin Cartridge	Clerical Error. Incorrect
14	2405APO1905.8873	Sample Name	Cherry Fade - Cured Resin Vape	Cherry Fade - Cured Resin Cartridge	Clerical Error. Incorrect
15	2405APO1905.8874	Sample Name	Gelonade - Cured Resin Vape	Gelonade - Cured Resin Cartridge	Clerical Error. Incorrect
16	2405APO1905.8875	Sample Name	Hitchhiker - Cured Resin Vape	Hitchhiker - Cured Resin Cartridge	Clerical Error. Incorrect
17	2405APO1905.8876	Sample Name	Kryptochronic - Cured Resin Vape	Kryptochronic - Cured Resin Cartridge	Clerical Error. Incorrect



Confident LIMS  
All Rights Reserved  
coa.support@confidentlims.com  
(866) 506-5866  
www.confidentlims.com



08/21/2024

**ARIZONA DEPARTMENT OF HEALTH SERVICES' WARNING:**  
Marijuana use can be addictive and can impair an individual's ability to drive a motor vehicle or operate heavy machinery. Marijuana smoke contains carcinogens and can lead to an increased risk for cancer, tachycardia, hypertension, heart attack, and lung infection. Marijuana use may affect the health of a pregnant woman and the unborn child. Using marijuana during pregnancy could cause birth defects or other health issues to your unborn child;  
**KEEP OUT OF REACH OF CHILDREN.**  
The product associated with the COA has been tested by Apollo Labs using validated state certified testing methodologies as required by Arizona state law. Values reported herein relate only to the specific sample of product submitted by Client for testing. Apollo Labs makes no claims as to the efficacy, safety or other risks associated with any detected or non-detected levels of any compounds reported herein. This Certificate shall not be reproduced except in full, without the written approval of Apollo Labs.



# BK Satellite - Cured Resin Cartridge

Sample ID: 2405APO1905.8869  
Strain: BK Satellite  
Matrix: Concentrates & Extracts  
Type: Formulated Vape Oil  
Source Batch #: AZ-09-030424-BKS

Produced:  
Collected: 05/03/2024 01:19 pm  
Received: 05/03/2024  
Completed: 08/21/2024  
Batch #: CR-AZ-09-030424-BKS  
Harvest Date: 03/04/2024

Client  
**CNCTD, LLC / Connected Cannabis Co. / Pahana, Inc.**  
Lic. # 00000018ESKD27426528

Lot #: CR-AZ-09-030424-BKS  
Production/Manufacture Date: 04/08/2024  
Production/Manufacture Method: Butane



**APOLLO LABS**



### Change Request Form

<b>Person(s) requesting change:</b>	<b>Client Information</b>	
<b>FA/LAB of person(s) requesting change:</b>	Austin Andros	
<b>Organization Name/License #:</b>	1674505FAD982371733	
<b>Date update requested:</b>	CNCTD, LLC / PAHANA INC. LIC # 00000018ESKD27426528	8/20/24
<b>Initials of Requesting Individual:</b>	AA	

By signing this Change Request Form submitter understands Apollo Labs is not responsible for any compliance related matter caused by the change and that submitter's internal compliance professionals previously determined the change complies with applicable rules and regulations of the Arizona Department of Health Services.

FOR INTERNAL LABORATORY TRACKING USE ONLY	
<b>Internal Tracking ID:</b>	08212024-001
<b>Individual(s) Performing CoA/Testing Request Update:</b>	Christine Butler
<b>Date(s) of change:</b>	8/21/24
<b>Change tracking information updated:</b>	YES
<b>Additional Notes:</b>	

Change Index	Accessioning Number/Confident Cannabis ID	Field to be Changed	Original Value	Updated Value	Reason for Change
1	2405APO1905.8860	Other	Old Chain Of Distribution Sheet	New Chain Of Distribution Sheet	Clerical Error. Incorrect Chain Of Distribution Sheet
2	2405APO1905.8861	Other	Old Chain Of Distribution Sheet	New Chain Of Distribution Sheet	Clerical Error. Incorrect Chain Of Distribution Sheet
3	2405APO1905.8862	Other	Old Chain Of Distribution Sheet	New Chain Of Distribution Sheet	Clerical Error. Incorrect Chain Of Distribution Sheet
4	2405APO1905.8863	Other	Old Chain Of Distribution Sheet	New Chain Of Distribution Sheet	Clerical Error. Incorrect Chain Of Distribution Sheet
5	2405APO1905.8864	Other	Old Chain Of Distribution Sheet	New Chain Of Distribution Sheet	Clerical Error. Incorrect Chain Of Distribution Sheet
6	2405APO1905.8865	Other	Old Chain Of Distribution Sheet	New Chain Of Distribution Sheet	Clerical Error. Incorrect Chain Of Distribution Sheet
7	2405APO1905.8866	Other	Old Chain Of Distribution Sheet	New Chain Of Distribution Sheet	Clerical Error. Incorrect Chain Of Distribution Sheet
8	2405APO1905.8867	Other	Old Chain Of Distribution Sheet	New Chain Of Distribution Sheet	Clerical Error. Incorrect Chain Of Distribution Sheet
9	2405APO1905.8868	Other	Old Chain Of Distribution Sheet	New Chain Of Distribution Sheet	Clerical Error. Incorrect Chain Of Distribution Sheet
10	2405APO1905.8869	Other	Old Chain Of Distribution Sheet	New Chain Of Distribution Sheet	Clerical Error. Incorrect Chain Of Distribution Sheet
11	2405APO1905.8870	Other	Old Chain Of Distribution Sheet	New Chain Of Distribution Sheet	Clerical Error. Incorrect Chain Of Distribution Sheet
12	2405APO1905.8871	Other	Old Chain Of Distribution Sheet	New Chain Of Distribution Sheet	Clerical Error. Incorrect Chain Of Distribution Sheet
13	2405APO1905.8872	Other	Old Chain Of Distribution Sheet	New Chain Of Distribution Sheet	Clerical Error. Incorrect Chain Of Distribution Sheet
14	2405APO1905.8873	Other	Old Chain Of Distribution Sheet	New Chain Of Distribution Sheet	Clerical Error. Incorrect Chain Of Distribution Sheet
15	2405APO1905.8874	Other	Old Chain Of Distribution Sheet	New Chain Of Distribution Sheet	Clerical Error. Incorrect Chain Of Distribution Sheet
16	2405APO1905.8875	Other	Old Chain Of Distribution Sheet	New Chain Of Distribution Sheet	Clerical Error. Incorrect Chain Of Distribution Sheet
17	2405APO1905.8876	Other	Old Chain Of Distribution Sheet	New Chain Of Distribution Sheet	Clerical Error. Incorrect Chain Of Distribution Sheet
18	2405APO1708.8031	Other	Old Chain Of Distribution Sheet	New Chain Of Distribution Sheet	Clerical Error. Incorrect Chain Of Distribution Sheet
19	2405APO3496.16057	Production Date	07/09/2024	08/09/2024	Clerical Error. Incorrect Production Date entered when submitting



Confident LIMS  
All Rights Reserved  
coa.support@confidentlims.com  
(866) 506-5866  
www.confidentlims.com



08/21/2024

**ARIZONA DEPARTMENT OF HEALTH SERVICES' WARNING:**  
Marijuana use can be addictive and can impair an individual's ability to drive a motor vehicle or operate heavy machinery. Marijuana smoke contains carcinogens and can lead to an increased risk for cancer, tachycardia, hypertension, heart attack, and lung infection. Marijuana use may affect the health of a pregnant woman and the unborn child. Using marijuana during pregnancy could cause birth defects or other health issues to your unborn child;  
**KEEP OUT OF REACH OF CHILDREN.**  
The product associated with the COA has been tested by Apollo Labs using validated state certified testing methodologies as required by Arizona state law. Values reported herein relate only to the specific sample of product submitted by Client for testing. Apollo Labs makes no claims as to the efficacy, safety or other risks associated with any detected or non-detected levels of any compounds reported herein. This Certificate shall not be reproduced except in full, without the written approval of Apollo Labs.

# BK Satellite - Cured Resin Cartridge

Sample ID: 2405APO1905.8869  
Strain: BK Satellite  
Matrix: Concentrates & Extracts  
Type: Formulated Vape Oil  
Source Batch #: AZ-09-030424-BKS

Produced:  
Collected: 05/03/2024 01:19 pm  
Received: 05/03/2024  
Completed: 08/21/2024  
Batch #: CR-AZ-09-030424-BKS  
Harvest Date: 03/04/2024

Client  
**CNCTD, LLC / Connected Cannabis Co. / Pahana, Inc.**  
Lic. # 00000018ESKD27426528

Lot #: CR-AZ-09-030424-BKS  
Production/Manufacture Date: 04/08/2024  
Production/Manufacture Method: Butane

Connected Cannabis Co. (Pahana, Inc. / CNCTD, LLC)				
ARIZONA DEPARTMENT OF HEALTH SERVICES' WARNING:				
Using marijuana during pregnancy could cause birth defects or other health issues to your unborn child.				
This marijuana flower is cultivated and distributed by Connected Cannabis Co., under PAHANA, INC., AZDHS Marijuana Establishment License #: 0000018ESKD27426528				
Distribution Chain:				
Bulk Producer/Supplier/Cultivated By (ALL Packaged Flower - 8ths/Half Oz):				
From:	PAHANA, INC., LICENSE #: 0000018ESKD27426528			
Manufacturer (Pre-rolls ONLY):				
From:	THE DESERT VALLEY PHARMACY, LICENSE #: 00000089ESLW87335751			
To:	PAHANA, INC., LICENSE #: 0000018ESKD27426528			
Manufacturer (Concentrates / Cured Resin Vapes / Live Resin Vapes ONLY):				
From:	GROW SCIENCES (TOTAL ACCOUNTABILITY PATIENT CARE) LICENSE #: 00000114ESQ566067289			
To:	PAHANA, INC., LICENSE #: 0000018ESKD27426528			
Intended Point of Distribution (All Products):				
From:	PAHANA, INC., LICENSE #: 0000018ESKD27426528			
To:	GREEN SKY PATIENT CARE OF SCOTTSDALE, LICENSE #: 00000081ESLTS6066782			
May be Distributed at the following Arizona Licensed Marijuana Facilities:				
From:	PAHANA, INC., #0000018ESKD27426528			
ESTABLISHMENT NAME:	LICENSE #:	To:	ESTABLISHMENT NAME:	LICENSE #:
1 101010 Management LLC	00000139ESD030084191	86	MCCSE240, LLC	0000169ESTM888870542
2 203 Organic, LLC	00000078ESD078837303	87	MCCSE29, LLC	0000149ESTU49498995
3 4245 Investments Llc	00000036ESKUK4914428	88	MCCSE82, LLC	0000165ESTM95511145
4 46 Wellness Llc	00000128ESJ00619914	89	MCD-SE Venture 25, LLC	00001675TMR6118201
5 480 License Holdings, LLC	0000154ESTQ13148041	90	MCD-SE Venture 26, LLC	0000162ESTS080671885
6 Abaca Inc.	00000116ES5M79524188	91	Medical Pain Relief Inc	00000010ESIR42914838
7 Abedon Saiz Llc	00000052ESLX15969554	92	Medmar Tanque Verde Llc	00000039ESZ33667642
8 Absolute Health Care Inc	00000027ESMP88938972	93	Mk Associates, LLC	00000143ESKX817654619
9 Ad, Llc	00000006ESW56565424	94	Mmj Apothecary	00000100ESL12878172
10 AGI Management LLC	00000142ESL74759395	95	Mohave Cannabis Club 1, LLC	00000098ESAA47054477
11 All Greens Inc	00000038ESL55591549	96	Mohave Cannabis Club 2, LLC	00000119ESKX37753975
12 All Rebel Rockers Inc	00000131ESY07720376	97	Mohave Cannabis Club 3, LLC	00000123ESN895872973
13 Apache County Dispensary LLC	00000133ESG179432018	98	Mohave Cannabis Club 4, LLC	00000107ESV179465811
14 Arizona Cannabis Society Inc	00000042ESB38130180	99	Mohave Valley Consulting, Llc	00000017ESM13213328
15 Arizona Golden Leaf Wellness, Llc	00000067ES889254298	100	Natural Herbal Remedies Inc	00000058ESAF3267513
16 Arizona Natural Pain Solutions I	00000096ESW6030184	101	Natural Relief Clinic Inc.	00000066ESU44186931
17 Arizona Natures Wellness	00000030ESDG7271381	102	Natural Relief Clinic Inc	00000073ESD95493026
18 Arizona Organix	00000095ES13817359	103	Natural Remedy Patient Center	00000125ESM92036121
19 Arizona Tree Equity 2	00000170ESTQ68678199	104	Nature Med Inc	00000056ESF92908314
20 Arizona Wellness Collective 3, Inc	00000044ES2W0155573	105	Nature's Healing Center Inc	00000041ESL12216658
21 Az Compassionate Care Inc	00000076ES0N1159195	106	Nature's Healing Center Inc	00000031ESCS44453076
22 AZ Flower Power LLC	00000148ESTY68096274	107	Natures Healing Inc.	00000041ESL112216658
23 AZCLL	000000054ESDUP9384651	108	Nature's Wonder Inc.	00000075ESIK64208740
24 AZGM 3, LLC	00000040ESDX57445071	109	Non Profit Patient Center Inc.	00000037ESJX56363099
25 Blue Palo Verde 1, LLC	0000150ESTP283854528	110	Ocotillo Vista, Inc.	00000051ESYP04501588
26 Border Health Inc.	00000022ESMC44584355	111	Organica Patient Group Inc.	00000065ESN9665422
27 Broken Arrow Herbal Center Inc.	00000102ESWC76772229	112	Pahana, Inc.	00000018ESKD27426528
28 Buds & Roses, Inc	00000028ESVUS3788832	113	Patient Alternative Relief Center, LLC	00000086ESQ201367420
29 Byers Dispensary	00000038ES954627423	114	Patient Care Center 301, Inc.	00000048ESAN68639048
30 Cactus Bloom Facilities Management LLC	00000144ESQK21728687	115	Peripatal Healthcare, Inc.	00000105ESOR54985961
31 Cannabis Research Group Inc.	00000104ESDH57805022	116	Phoenix Relief Center Inc.	00000047ESR17598505
32 Cardinal Square, Inc.	00000132ESFR75101840	117	Phytotherapeutics Of Tucson	00000049ESJK39624376
33 Catalina Hills Botanical Care, Inc.	00000025ESOX62486193	118	Pinal County Wellness Center	00000095ES2W76539792
34 Cjk Inc.	00000106ESL5U773093	119	Piper's Shop, LLC	00000138ESOA91816349
35 Compassionate Care Of AZ, Inc.	00000091ESHS96689917	120	Pleasant Plants I LLC	0000159ESTFS7497963
36 Copper State Herbal Center Inc.	00000127EST80222360	121	Ponderosa Botanical Care Inc.	00000109ESVM44878444
37 CSI Solutions	00000012ESV511199422	122	Pp Wellness Center	00000050ESTO8828992
38 Curious Cultivators I LLC	00001545ESTW37312465	123	Purplemed Inc	00000130ESL11611544
39 Desert Boys	0000153ESTX47689762	124	Rainbow Collective Inc.	00000124ESQ29023622
40 Desert Medical Campus Inc.	00000038ESPN59181329	125	Rch Wellness Center	00000080ESNPN0364439
41 Desertview Wellness & Healing Solutions, LLC	00000077EST45790153	126	Rjk Ventures, Inc.	00000035ESD039198288
42 Devine Desert Healing Inc	00000026ESR288769978	127	S Flower N Phoenix Inc.	00000093ESRF39774783
43 Droom Green Inc.	00000078ESQ610647381	128	S Flower SE 1, Inc.	0000166ESTNU15027116
44 DYNAMIC TRIO HOLDINGS LLC	0000146ESTKT01674214	129	S Flower SE 2, Inc.	0000163ESTS081819209
45 Earth's Healing Inc.	00000112ESW837460976	130	S Flower SE 3, Inc.	0000171ESTSC03605413
46 East Valley Patient Wellness Group Inc.	00000019ESYK11403163	131	S Flower SE 4, Inc.	0000152ESTNS2349435



08/21/2024

**ARIZONA DEPARTMENT OF HEALTH SERVICES' WARNING:**  
Marijuana use can be addictive and can impair an individual's ability to drive a motor vehicle or operate heavy machinery. Marijuana smoke contains carcinogens and can lead to an increased risk for cancer, tachycardia, hypertension, heart attack, and lung infection. Marijuana use may affect the health of a pregnant woman and the unborn child. Using marijuana during pregnancy could cause birth defects or other health issues to your unborn child;  
**KEEP OUT OF REACH OF CHILDREN.**  
The product associated with the COA has been tested by Apollo Labs using validated state certified testing methodologies as required by Arizona state law. Values reported herein relate only to the specific sample of product submitted by Client for testing. Apollo Labs makes no claims as to the efficacy, safety or other risks associated with any detected or non-detected levels of any compounds reported herein. This Certificate shall not be reproduced except in full, without the written approval of Apollo Labs.

Confident LIMS  
All Rights Reserved  
coa.support@confidentlims.com  
(866) 506-5866  
www.confidentlims.com



## BK Satellite - Cured Resin Cartridge

Sample ID: 2405APO1905.8869  
Strain: BK Satellite  
Matrix: Concentrates & Extracts  
Type: Formulated Vape Oil  
Source Batch #: AZ-09-030424-BKS

Produced:  
Collected: 05/03/2024 01:19 pm  
Received: 05/03/2024  
Completed: 08/21/2024  
Batch #: CR-AZ-09-030424-BKS  
Harvest Date: 03/04/2024

Client  
**CNCTD, LLC / Connected Cannabis Co. / Pahana, Inc.**  
Lic. # 0000018ESKD27426528

Lot #: CR-AZ-09-030424-BKS  
Production/Manufacture Date: 04/08/2024  
Production/Manufacture Method: Butane

47	EBA Holdings, Inc.	00000068E52M96727661	132	Salubrious Wellness Clinic Inc	0000071ESFP14031510
48	Encanto Green Cross Dispensary	00000101ESZ030906924	133	Sea of Green, LLC	00000057ESIG92466754
49	FIM Group LLC	00000141ESYC13235553	134	Sherri Dunn, LLC	00000055ESFL28376770
50	Forever 46, LLC	00000126ESDQ50929013	135	Sixth Street Enterprises Inc.	00000090ESFB83917979
51	Formula 420 Cannabis, LLC	00000135ESG19332725	136	Sixth Street Enterprises Inc.	00000092ESKWO033670
52	Fort Consulting, LLC	00000064ESA09838873	137	Sonoran Flower LLC	00000140ESOP4259308
53	Fort Mountain Consulting, LLC	00000018ESY849918805	138	Soothing Options	00000117ESPN9447198
54	FVA Inc.	00000042ESG060020478	139	Superior Organics	00000123ESY535386603
55	G.T.L. LLC	00000034ESZ921106085	140	Suaccha, LLC	00000011ESVC04035599
56	Gila Dreams X, LLC	00000137ESFS8509627	141	Suaccha, LLC	00000095ESIA8286920
57	Globe Pharmacy Inc.	00000108ESND56774062	142	Swallowtail 3, LLC	0000161ESTO13023764
58	Green Desert Patient Center Of Peoria	00000082ESJ829429633	143	Sweet 5, LLC	00000013ESHM2025089
59	Green Hills Patient Center Inc.	00000103ESEK38100955	144	The Desert Valley Pharmacy Inc.	00000088ESLW8735751
60	Green Lightning, LLC	00001575TH27905975	145	The Giving Tree Wellness Center Of Mesa Inc	00000088ESTJ20615662
61	Green Sky Patient Center of Scottsdale	00000081EST56066782	146	The Giving Tree Wellness Center Of North Phoenix Inc.	00000023ESL63816994
62	Green Medicine	00000094ESMX02282810	147	The Green Halo LLC	00000120ESGW29293058
63	GreenMed, Inc.	00000113ESL23317951	148	The Healing Center Wellness Center, LLC	00000115ESB22990289
64	Greens Goddess Products, Inc.	00000061ESIG65334270	149	The Healing Center Farmacy, LLC	00000074ESM487013698
65	Grunge Free LLC	00001460ESTDY36165846	150	The Health Center Of Cochise Inc	00000099ESVM28064808
66	Healing Healthcare 3 Inc	00000020ESN67630727	151	The Kind Relief Inc	00000053ESYR15319850
67	Health for Life Inc.	00000118ESD0466162163	152	The Medicine Room LLC	00000084ESH11297246
68	Herbal Wellness Center Inc.	00000032ESPT83532730	153	Total Accountability Patient Care	00000114ESQ566067289
69	High Desert Healing LLC	00000014ESNA15249640	154	Total Accountability Systems I Inc	00000110ESBL46708127
70	High Mountain Health, LLC	00000087ESWR93327597	155	Total Health & Wellness Inc	00000065ESY98857950
71	Higher than High LLC	0000151ESTYN87881223	156	Total Health & Wellness Inc	00000021ESGX24132908
72	Holistic Wellness Patient Group, Inc.	00000155ESM681311310	157	Uncle Harry Corp.	00000129ESRG4389179
73	Jamestown Center	00000046ESTW28902560	158	Valley Healing Group Inc.	00000727ESF8078256
74	Jamestown Center	00000045ESYU14105986	159	Valley Of The Sun Medical Dispensary, Inc.	00000085ESV25061802
75	Joint Junkies LLC	00001585STHL17620655	160	Vending Logistics, LLC	00000043ESF02331128
76	Juicy Joint I LLC	0000147ESTOX54706468	161	Verde Dispensary Inc	00000063ESQ608091704
77	K Group Partners LLC	00000029ESAA16670843	162	Whoa Qc Inc	00000069ESPV40435704
78	Kannaboost Technology, Inc.	00000048ESNA01782628	163	White Mountain Health Center Inc.	00000083ESG09219996
79	Kind Meds Inc.	00000088ESUZ76069650	164	Wickenburg Alternative Medicine LLC	00000097ESCK38895532
80	Kwerles Inc	00000005ESNB9499585	165	Woodstock 1	0000168ESTBM41952754
81	Lawrence Health Services, LLC	00000136EST56415147	166	Yavapai Herbal Services Inc	00000111ESTX14447382
82	Legacy and CO., Inc.	00000079EST564678211	167	Yavapai Herbal Services, Inc	00000121ESBM38825533
83	Life Changers Investments, LLC	0000156ESTDP70697204	168	Yuma County Dispensary LLC	00000145ESNP12373673
84	M&T Retail Facility	00000101ESZ030906924	169	Zonacare	00000024ESJVB4524312
85	MCCSE214, LLC	0000164EST8E22806734			



Confident LIMs  
All Rights Reserved  
coa.support@confidentlims.com  
(866) 506-5866  
www.confidentlims.com



08/21/2024

**ARIZONA DEPARTMENT OF HEALTH SERVICES' WARNING:**  
Marijuana use can be addictive and can impair an individual's ability to drive a motor vehicle or operate heavy machinery. Marijuana smoke contains carcinogens and can lead to an increased risk for cancer, tachycardia, hypertension, heart attack, and lung infection. Marijuana use may affect the health of a pregnant woman and the unborn child. Using marijuana during pregnancy could cause birth defects or other health issues to your unborn child;  
**KEEP OUT OF REACH OF CHILDREN.**  
The product associated with the COA has been tested by Apollo Labs using validated state certified testing methodologies as required by Arizona state law. Values reported herein relate only to the specific sample of product submitted by Client for testing. Apollo Labs makes no claims as to the efficacy, safety or other risks associated with any detected or non-detected levels of any compounds reported herein. This Certificate shall not be reproduced except in full, without the written approval of Apollo Labs.